

MONTHLY BULLETIN

Issued by: Citizen Division, Citizen Cooperation Section

TEL: 027-382-1111 (Ext. 1027)



Useful information for Foreigners living in Gunma.

The Cabinet Office has published leaflets about smartphone applications and websites that provide information such as natural disasters and disaster warnings in Japan. Please check the website below, <https://www.bousai.go.jp/kokusai/web/index.html>

Prepare for Natural Disasters in Japan

Helpful Apps and Websites in the Event of Disaster

Sources: Cabinet Office, Ministry of Internal Affairs and Communications, Fire and Disaster Management Agency, Japan Tourism Agency, Japan Meteorological Agency (JMA)

When Disaster Strikes!

- (1) Gathering information on disasters
- (2) Move to a safe location

Websites and apps for gathering information on disasters

Japan Meteorological Agency

-Disaster information website

Contains information on weather, heavy rain, high temperatures, earthquakes, tsunamis, volcanoes, etc. 15 languages (English, Japanese, Hangul, Traditional Chinese, Simplified Chinese, Vietnamese, Spanish, Portuguese, Thai, Indonesian, Tagalog, Nepali, Khmer, Burmese, and Mongolian) are available.

<https://www.jma.go.jp/jma/kokusai/multi.html>

<https://www.data.jma.go.jp/multi/index.html?lang=en>



Safety tips

-Disaster information app

A convenient app for obtaining information on disasters in Japan. 15 languages (English, Japanese, Hangul, Traditional Chinese, Simplified Chinese, Vietnamese, Spanish, Portuguese, Thai, Indonesian, Tagalog, Nepali, Khmer, Burmese, and Mongolian) are available.

<https://www.jnto.go.jp/safety-tips/eng/app.html>



NHK WORLD-JAPAN

-Disaster information website

Contains multilingual news and disaster information. 21 languages are available. For more information, Please check the website below.

https://www3.nhk.or.jp/nhkworld/en/multilingual_links/



Multilingual

15 languages

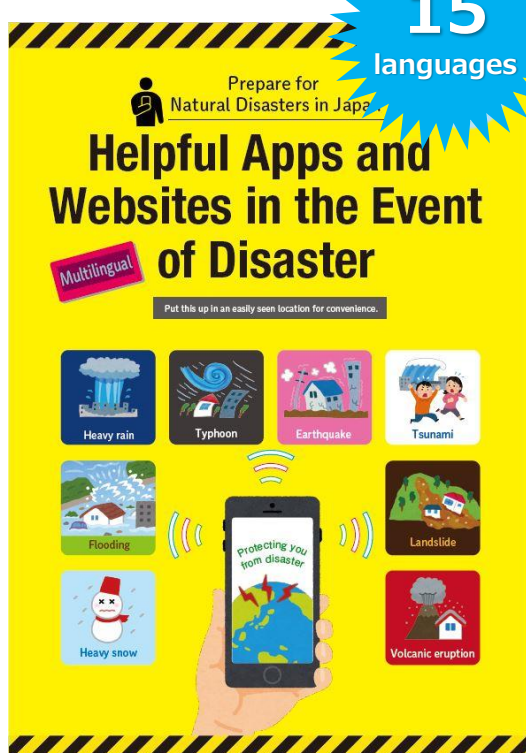

Multilingual

HEALTH CHECK-UP FOR CHILDREN in October 2023

(Place: Annaka Health Center Time: 13:00-14:00)



Category	Birthday (Month/Year)	Date & Time (Month/Day)	Things to Bring
4 Months Old Health Checkup	Jun. 2023	10/31 (Tue.)	<input type="checkbox"/> Maternal and Child Health Handbook <input type="checkbox"/> Bath Towel <input type="checkbox"/> Medical questionnaires <input type="checkbox"/> Child Rearing Support Sheet <input type="checkbox"/> Health Check Sheet <input type="checkbox"/> Healthy Parents and Children 21 (for 4 months, 18 months, 3 years old children) <input type="checkbox"/> Toothbrush (for 1 year, 18 months, 2 years, 3 years old children) <input type="checkbox"/> Urine sample (for 3 years old children) ♡♡♡For inquiries:♡♡♡
8 Months Old Health Checkup	Jan. 2023	10/24 (Tue.)	
1 Year Old Child-rearing Consultation	Sep. 2022	10/30 (Mon.)	
18 Months Old Health Checkup	Mar. 2022	10/11 (Wed.)	
2 Years Old Dental Checkup	Aug. 2021	10/25 (Wed.)	
30 Months Old Dental Checkup	Feb. 2021	10/19 (Thu.)	
3 Years Old Health Checkup	Aug. 2020	10/5 (Thu.)	



Annaka City Health Center
Tel: 027 382 1111 (Ext. 1174)
Matsuida Health Center
Tel: 027 382 1111 (Ext. 2151)

Culture

Japanese Tea Ceremony for citizen

(*No advance reservation required!)

Date: October 21 (Sat.) from 10:00 a.m.

Place: 2nd Floor Tea Room, Annaka City Cultural Center

Tel: 027-381-0586



Education

Japanese Language Classes

Annaka International Association

TEL: 080-2027-5526

E-mail: annakakokusai2021@gmail.com



Citizen's Division holiday counter (October 10 to November 15)

Service content:

Issuance of various certificates handled by the Citizen's Division.

Inquiries:

Annaka City Hall, Citizen's Division Tel: 027-382-1111 (Ext. 1104)

Service

October 15 (Sun)
8:30 -12:00

November 5 (Sun)
8:30 -12:00



Holiday duty doctor (October 10 to November 15)

Date	Internal medicine	General surgery
10/15 (Sun)	▼9:00 am-6:00 pm Miyaguchi Clinic, Tel: 027-384-1126	▼From 6:00 pm Suto Hospital, Tel: 027-382-3131
10/22 (Sun)	▼9:00 am-6:00 pm Iwai Central Clinic, Tel: 027-381-2201	▼From 6:00 pm Shoda Hospital, Tel: 027-382-1123
10/29 (Sun)	Usui Public Hospital, Tel: 027-385-8221	Usui Public Hospital, Tel: 027-385-8221
11/3 (Fri) *holiday	▼9:00 am-6:00 pm Arisaka Clinic, Tel: 027-381-0485	▼From 6:00 pm Suto Hospital, Tel: 027-382-3131
11/5 (Sun)	▼9:00 am-6:00 pm Honda Hospital, Tel: 027-382-1255	▼From 6:00 pm Shoda Hospital, Tel: 027-382-1123
11/12 (Sun)	Usui Public Hospital, Tel: 027-385-8221	Usui Public Hospital, Tel: 027-385-8221

